Organigramm Gerichte

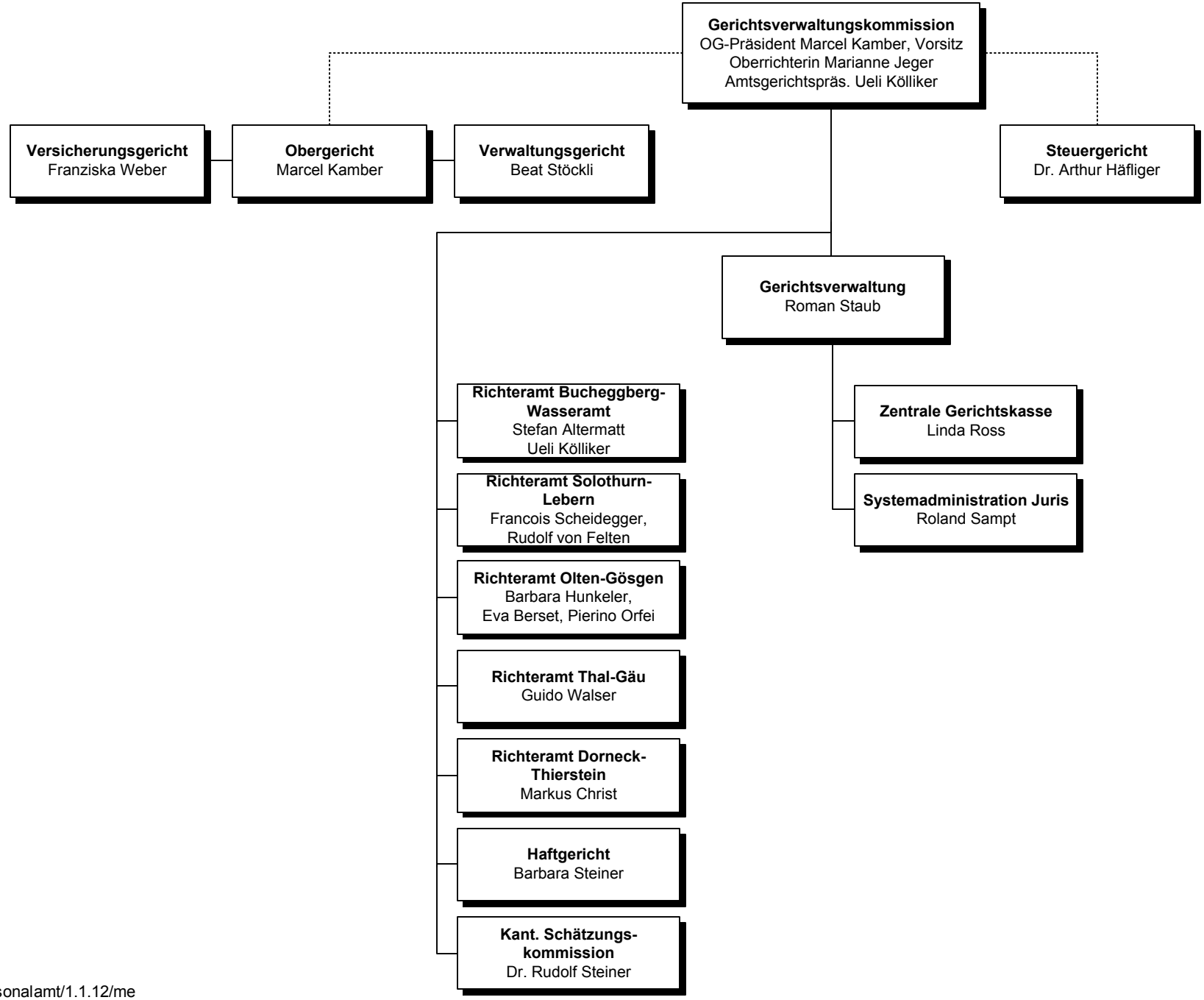

Personalamt/1.1.12/me