Organigramm
Volkswirtschaftsdepartement

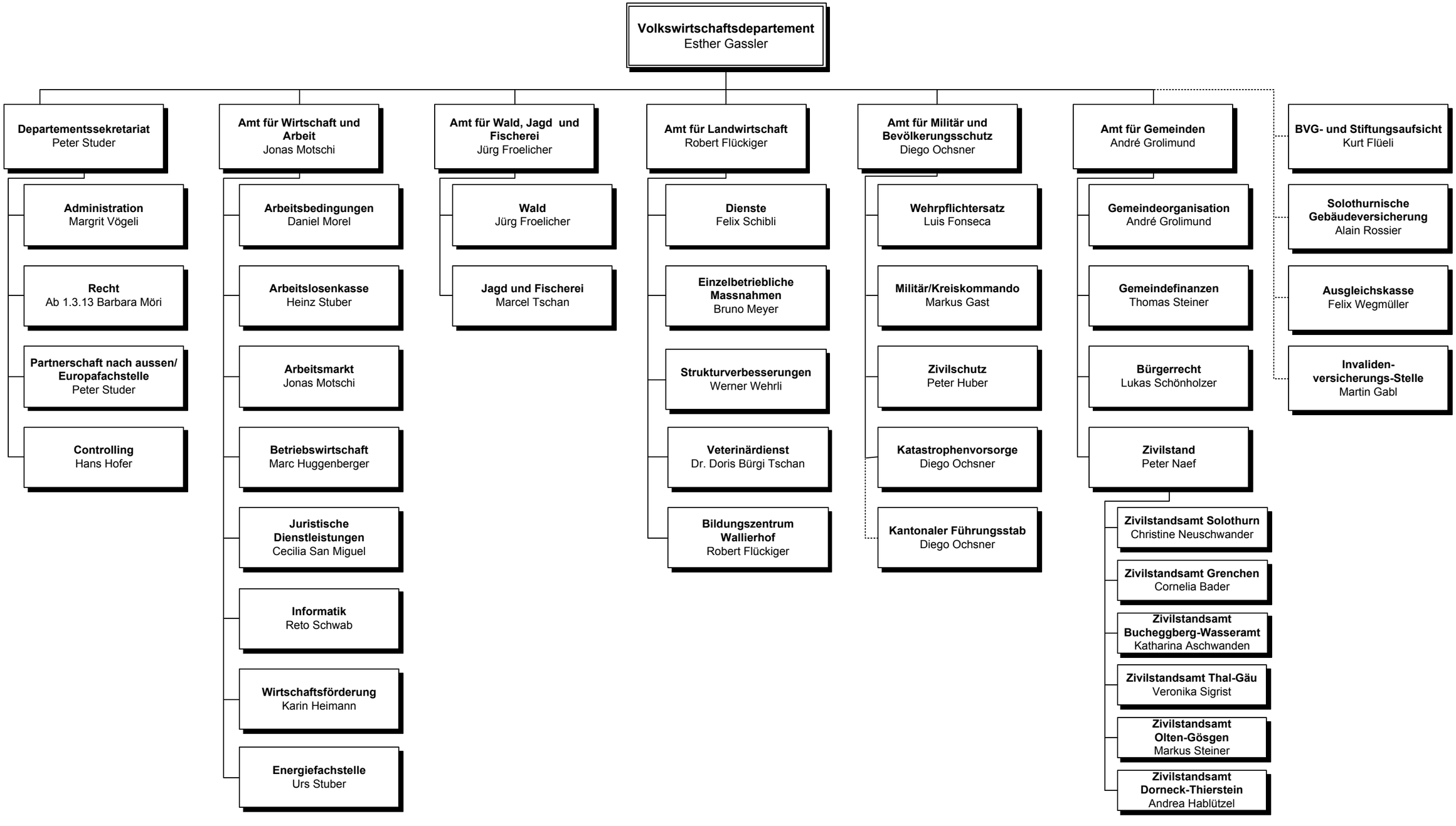

Personalamt/01.01.13/me