Organigramm
Staatskanzlei

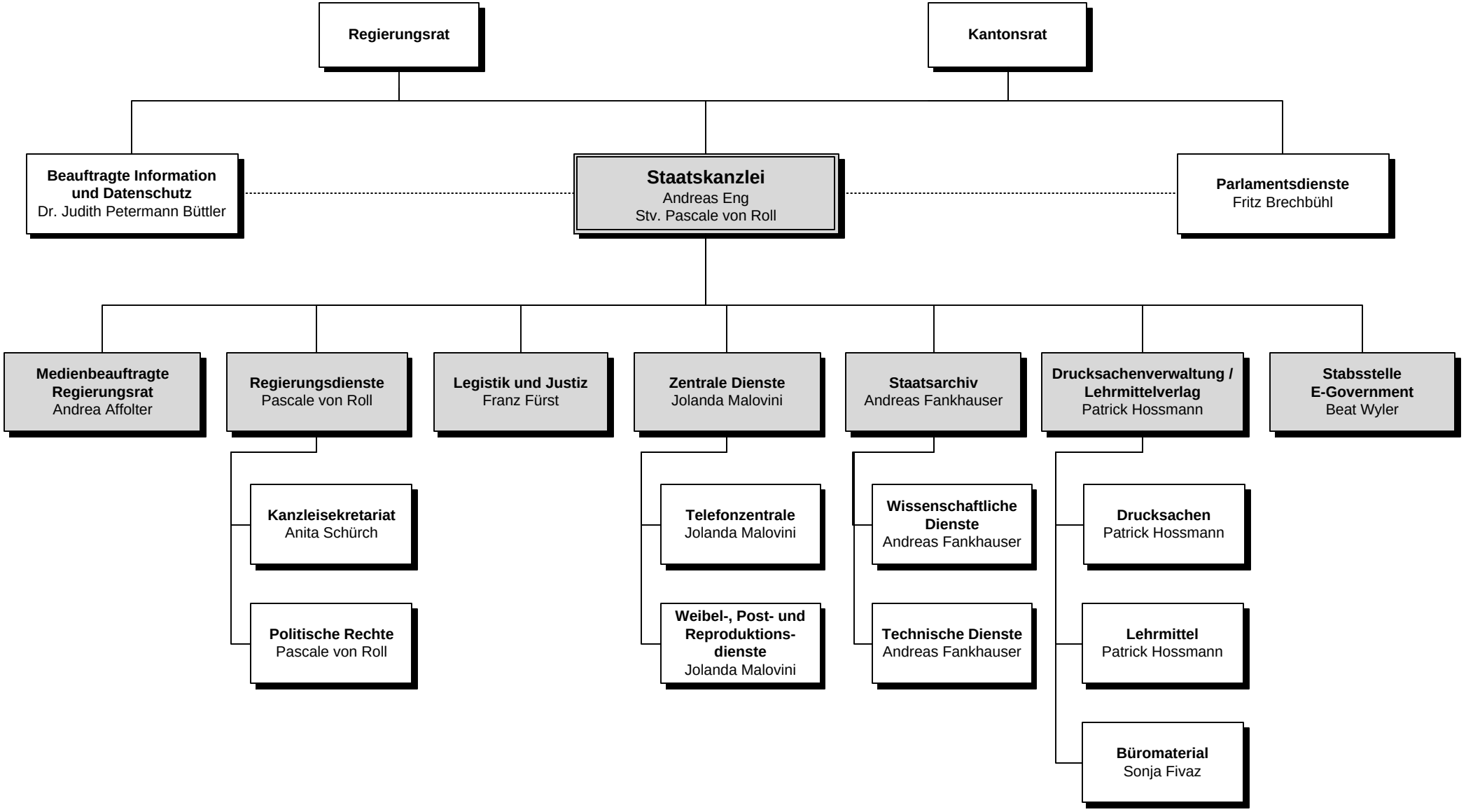

Personalamt/01.01.16/me