Organigramm
Departement für Bildung und Kultur

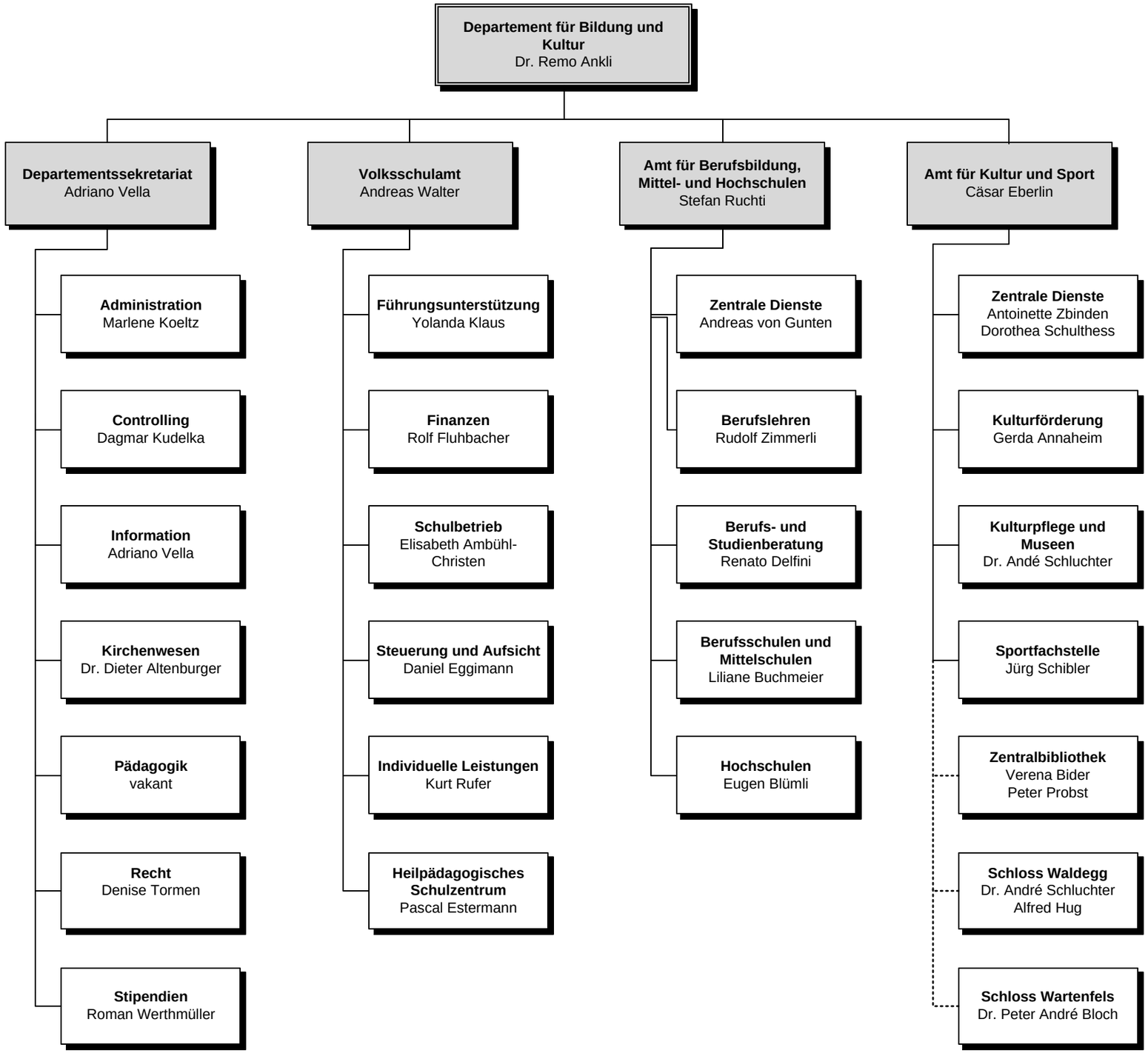

Personalamt/01.01.16/me