Organigramm Gerichte

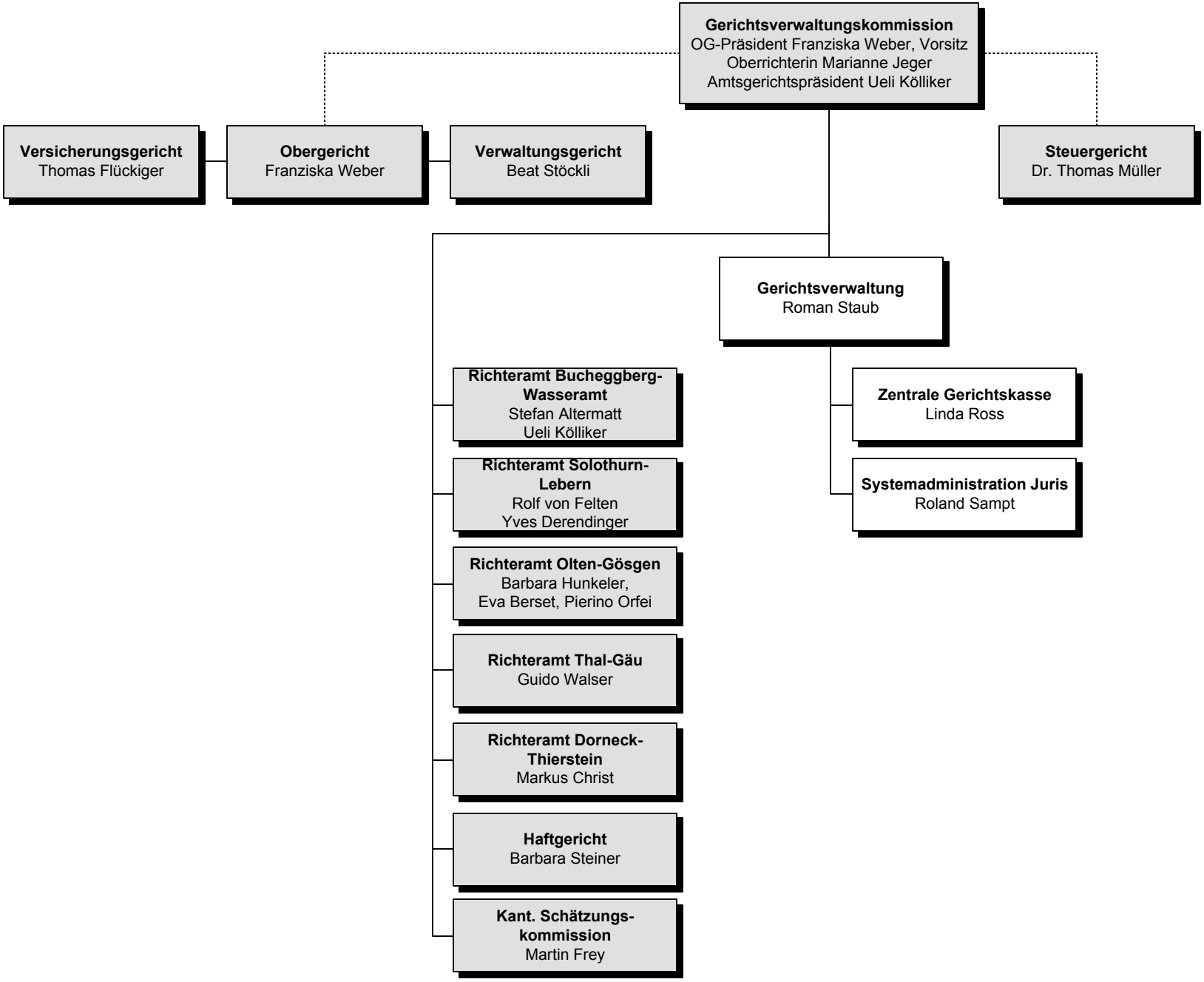

Personalamt/01.01.15/me