Organigramm
Staatskanzlei

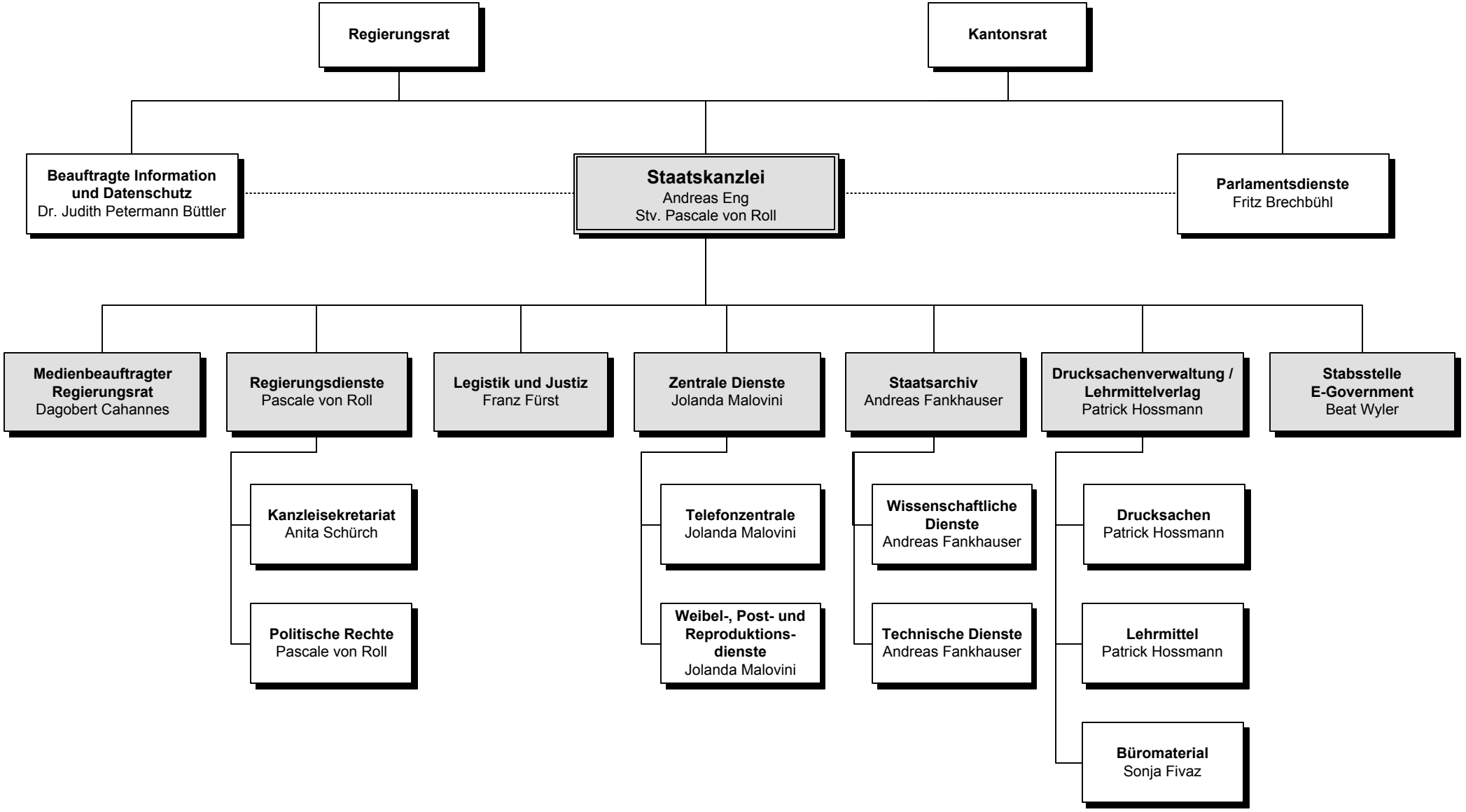

Personalamt/01.01.15/me