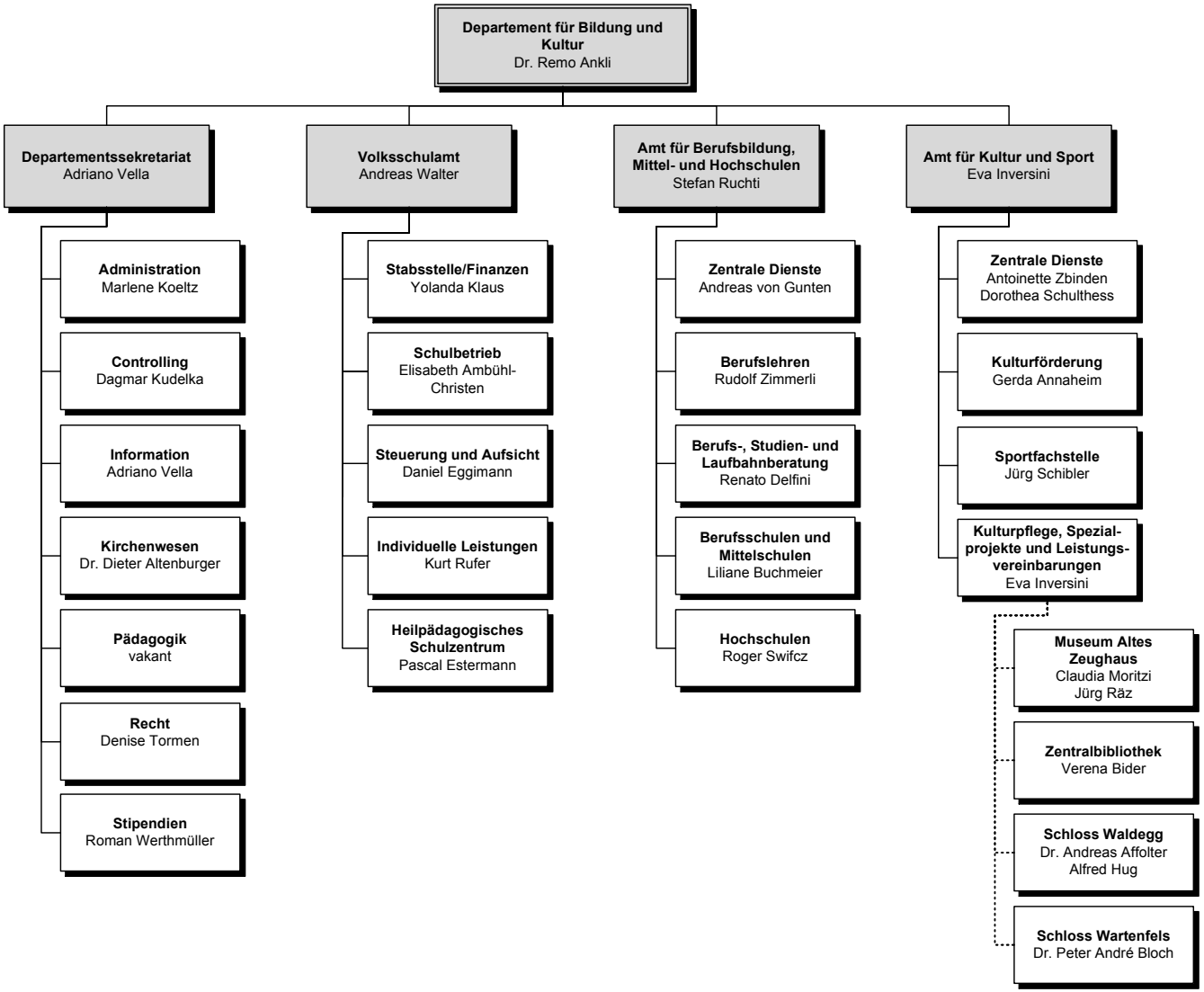# Organigramm
# Departement für Bildung und Kultur