Organigramm
Staatskanzlei

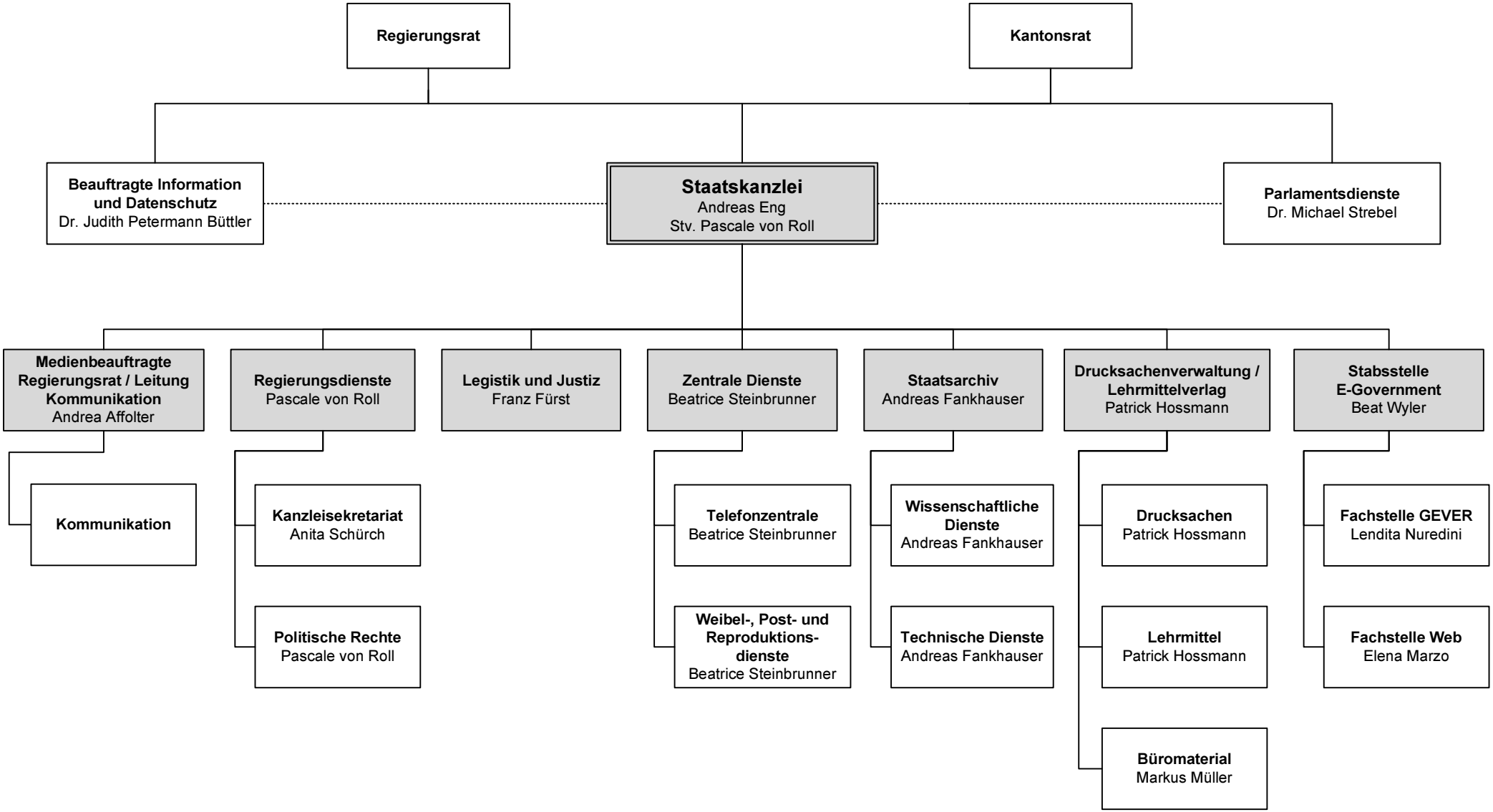

Personalamt/01.01.20/dw