# Organigramm
# Departement für Bildung und Kultur

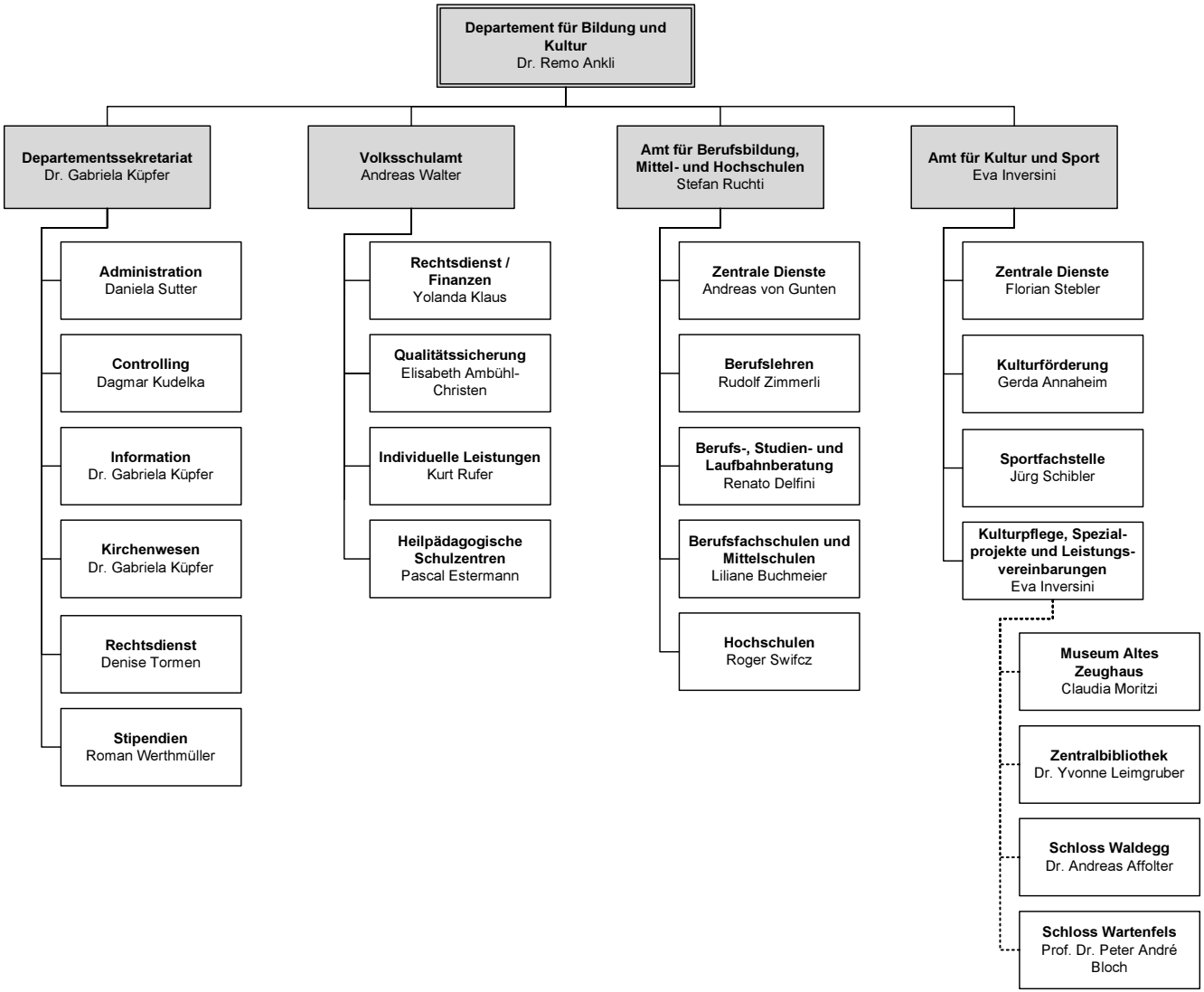


Personalamt/01.01.21/dw