Organigramm
Kantonale Verwaltung Solothurn

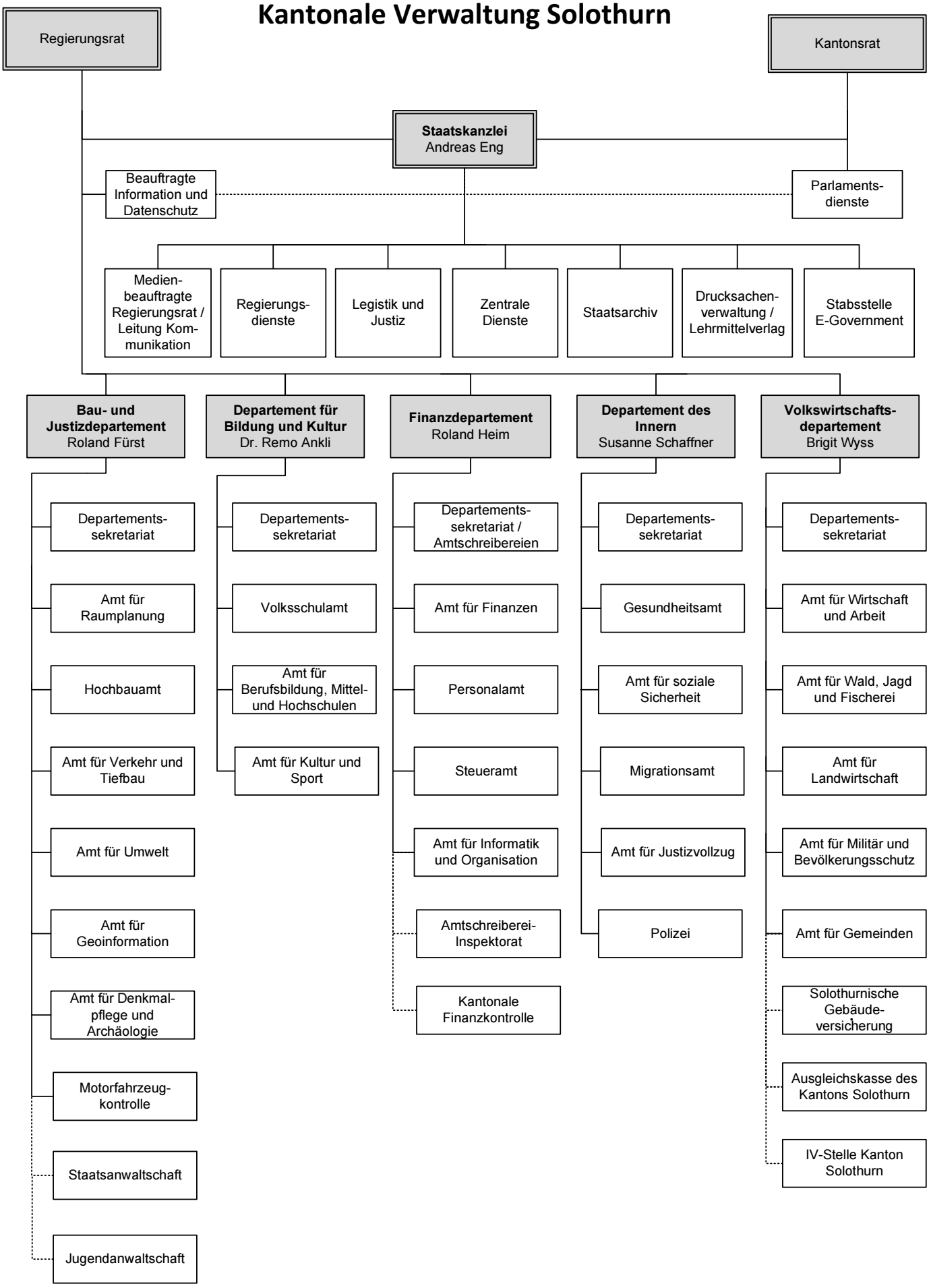

Personalamt/01.01.21/dw