Gerichte Kanton Solothurn
Organigramm

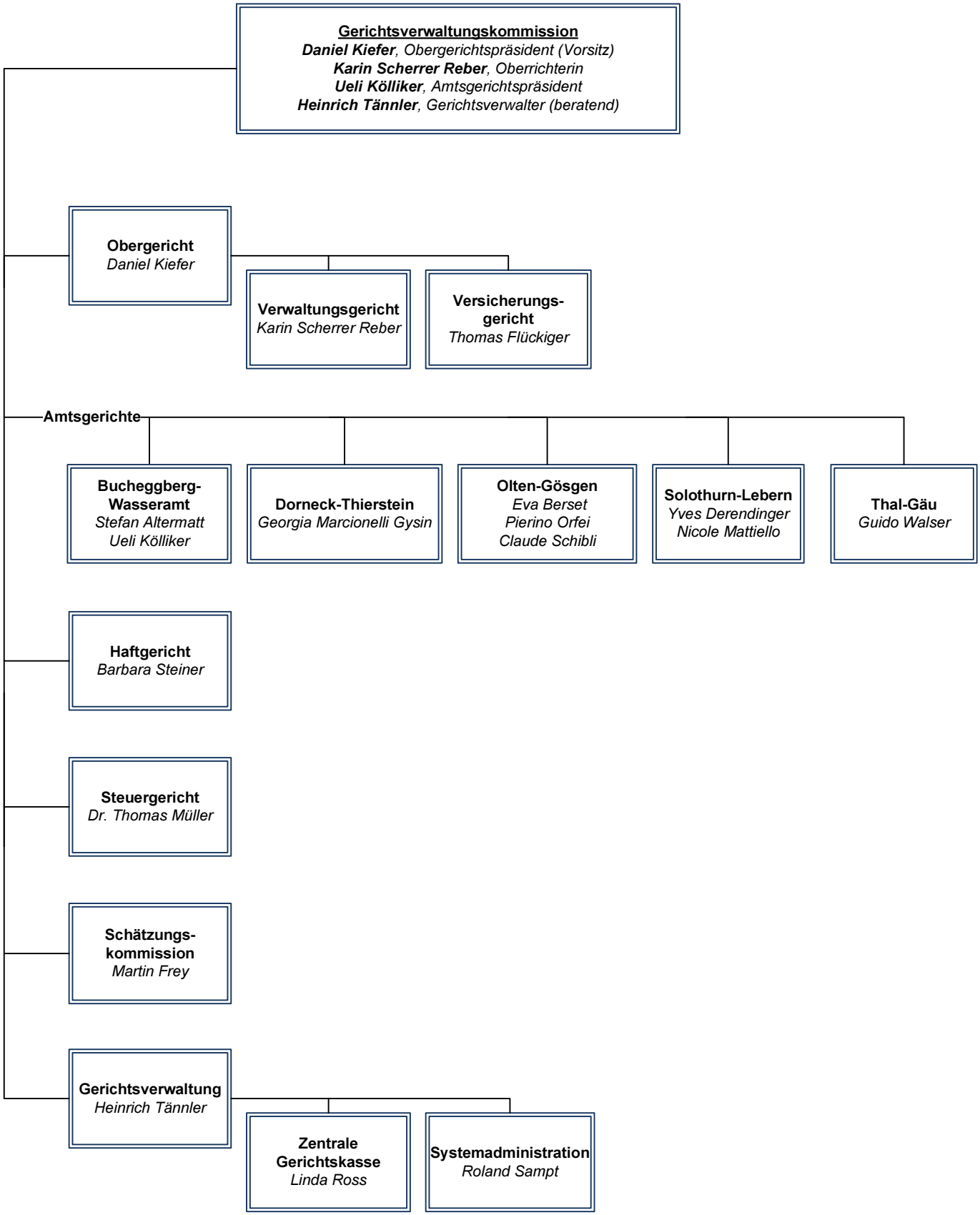

Stand: 1. Januar 2021