Organigramm
Kantonale Verwaltung Solothurn

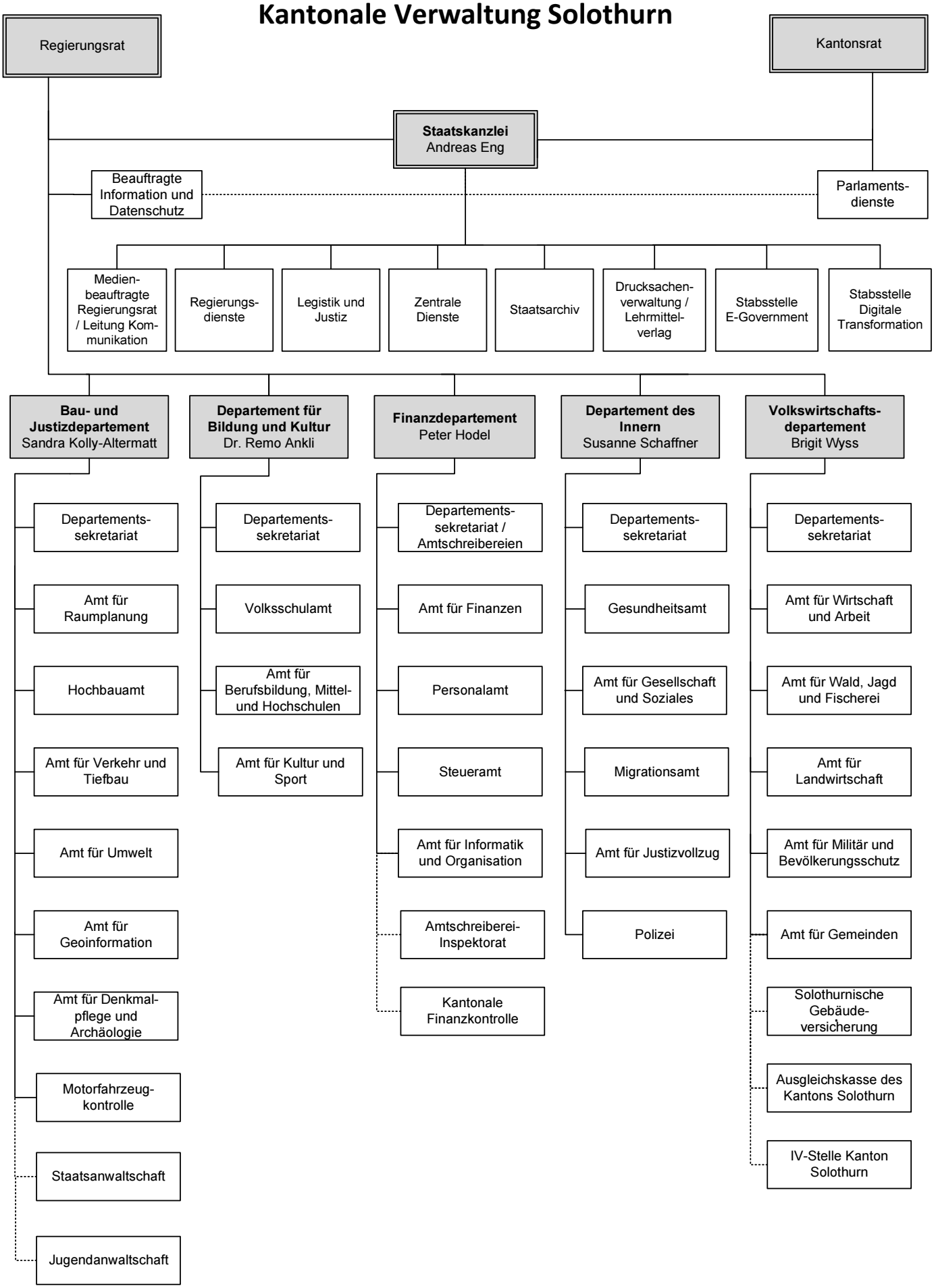

Personalamt/01.01.22/dw