Organigramm
Departement des Innern

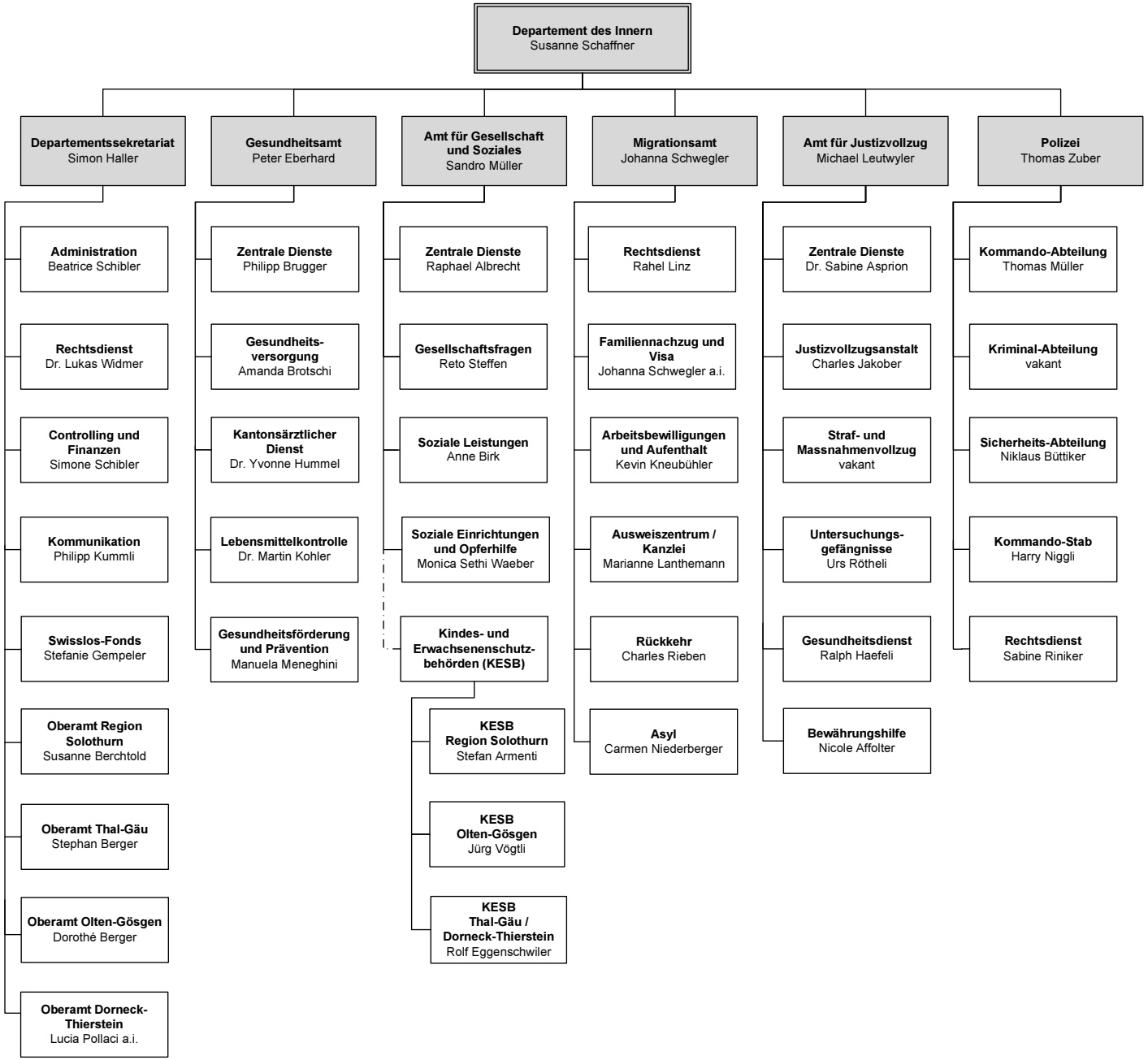

Personalamt/01.01.23/dw