Organigramm
Staatskanzlei

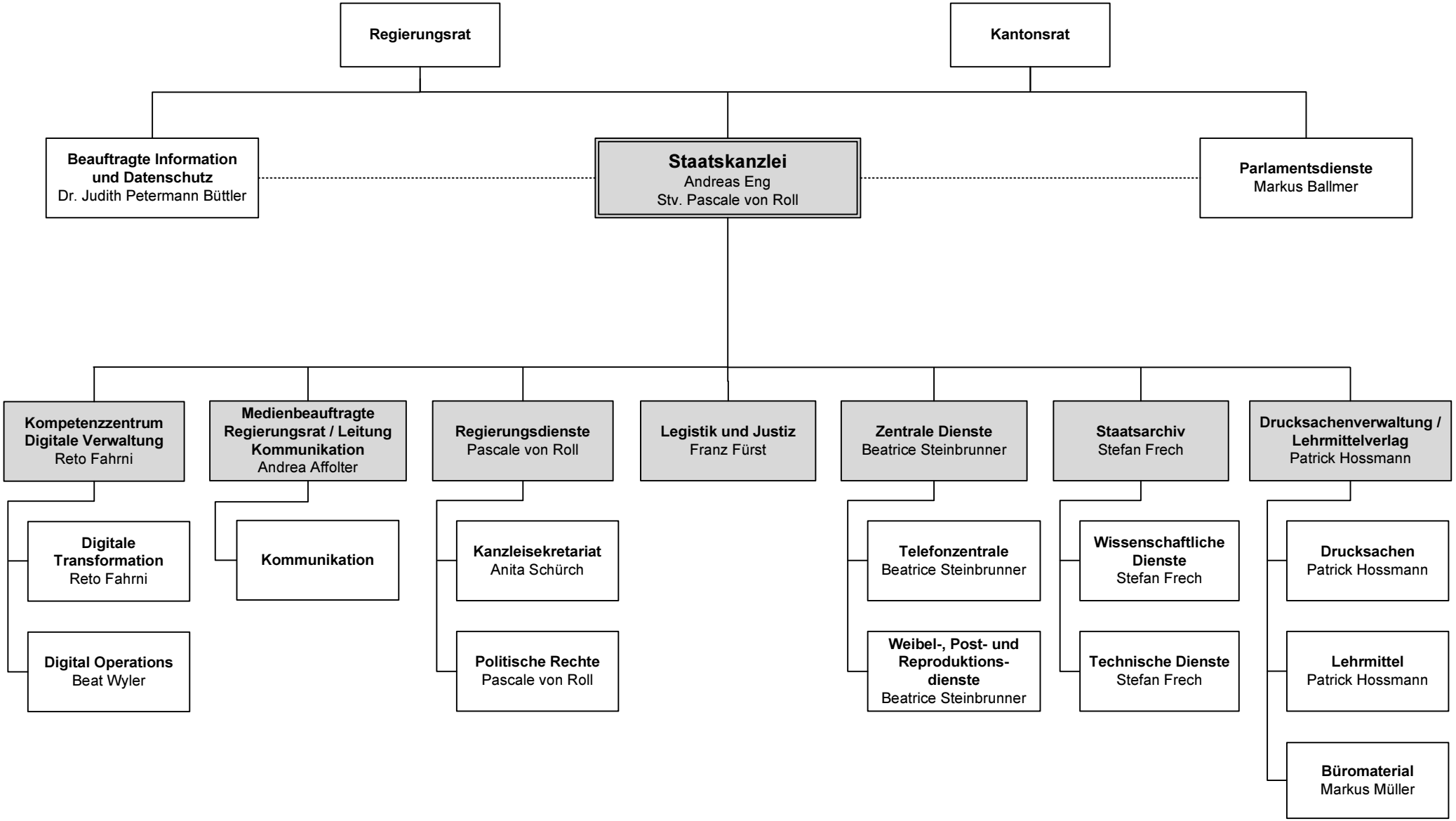

Personalamt/01.01.23/dw