Organigramm
Bau- und Justizdepartement

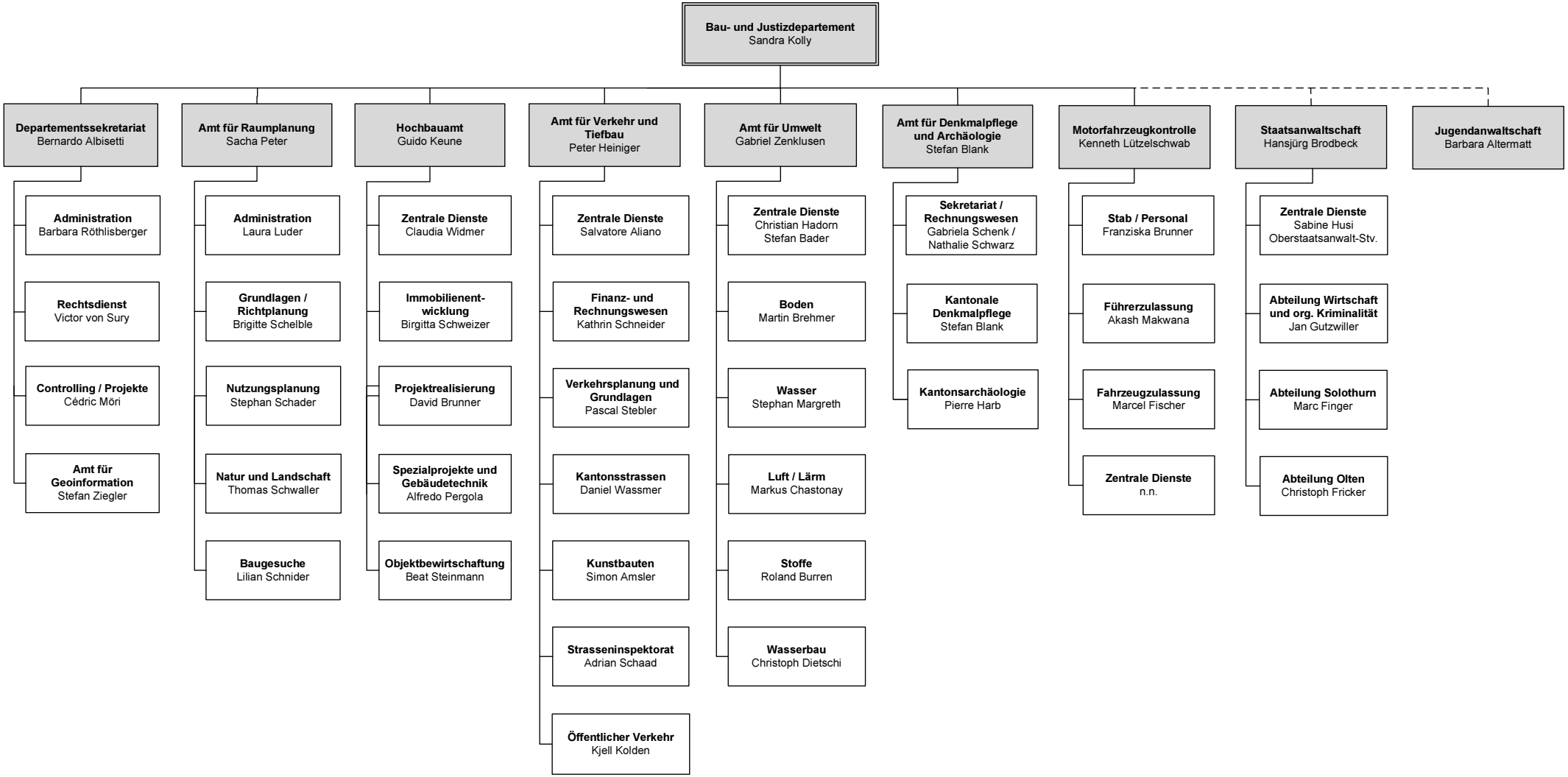

Personalamt/01.01.23/dw