# Organigramm
# Departement des Innern

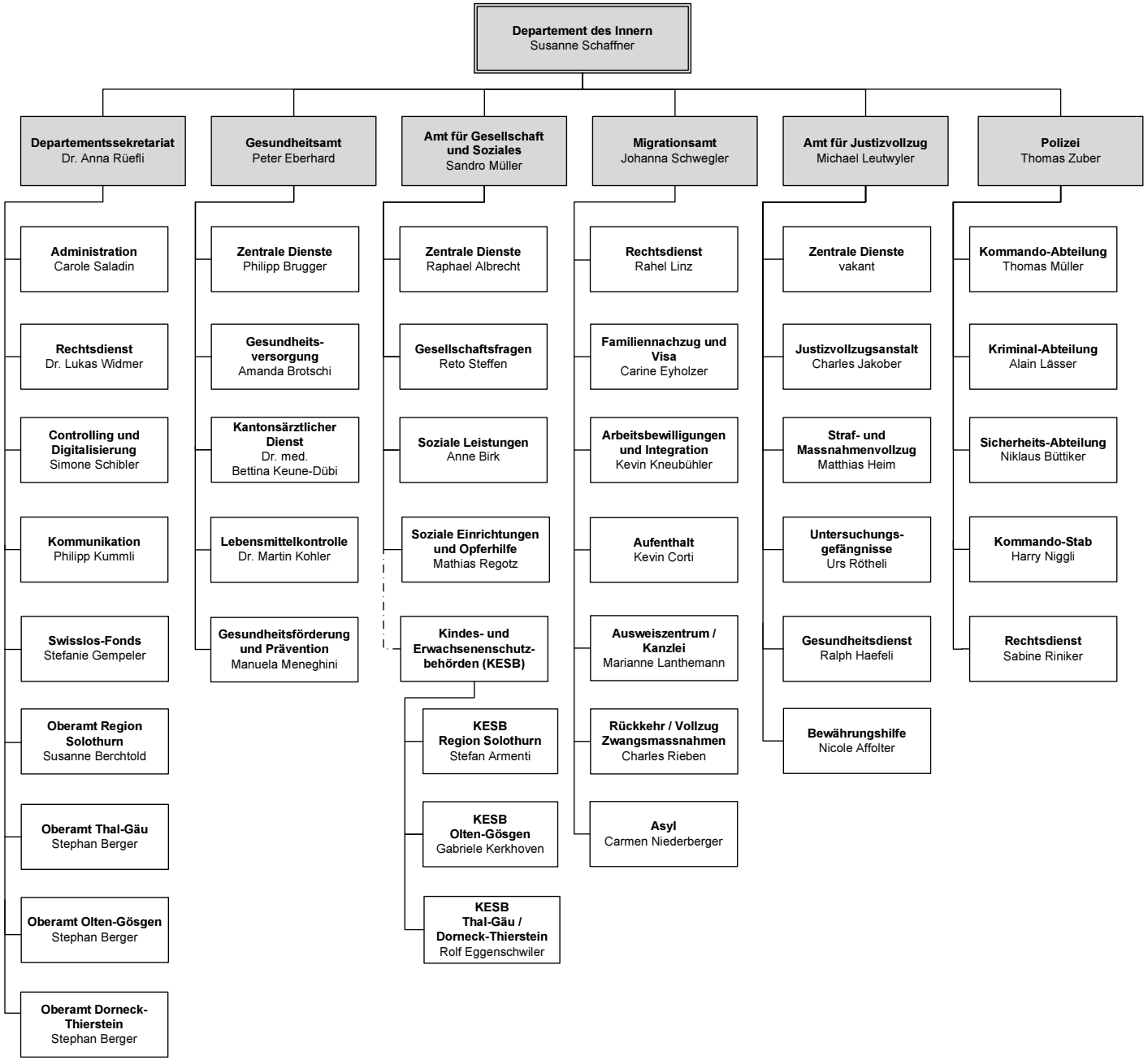


Personalamt/01.01.24/dw