Organigramm
Staatskanzlei

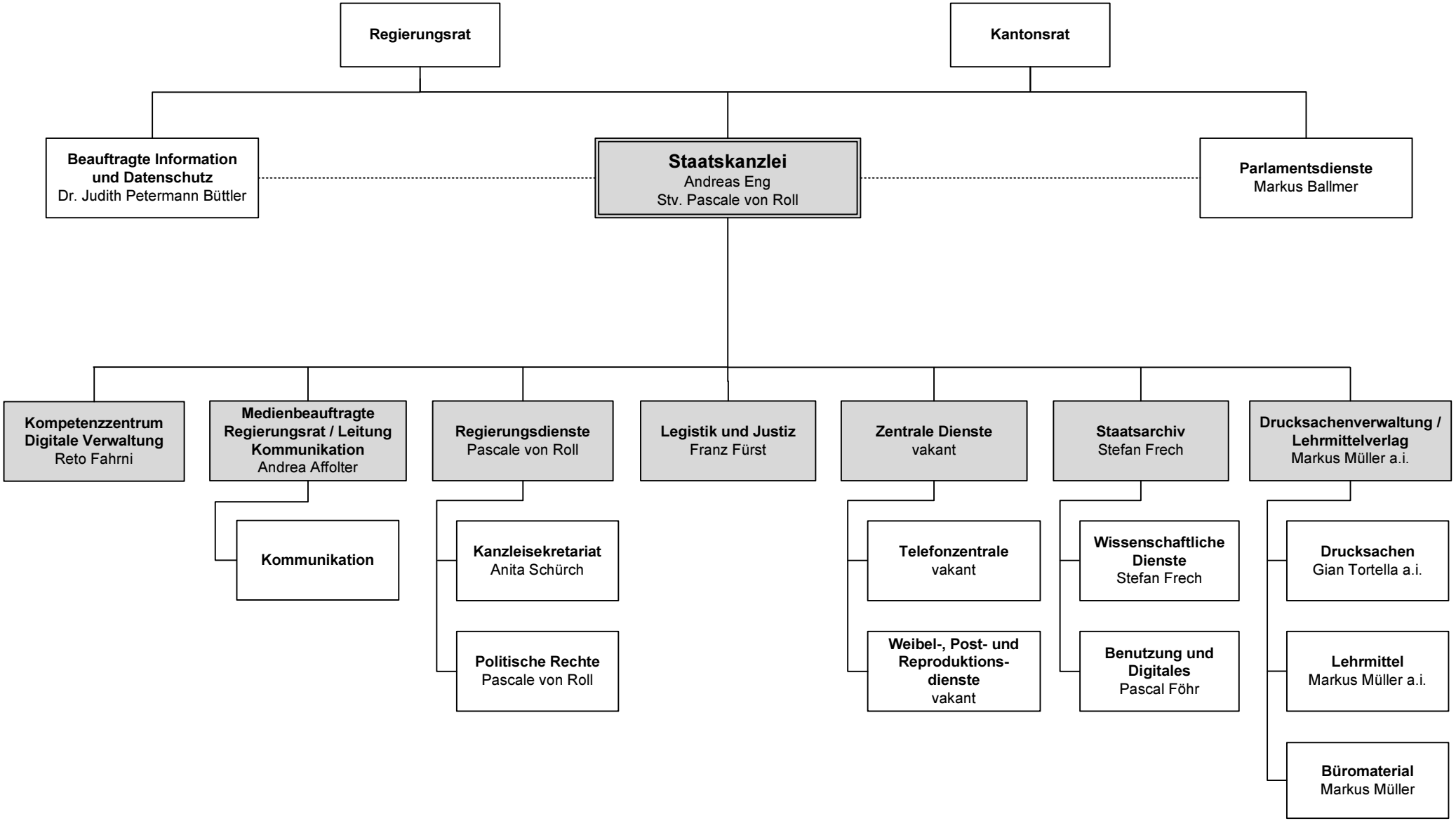

Personalamt/01.01.24/dw