Organigramm
Volkswirtschaftsdepartement

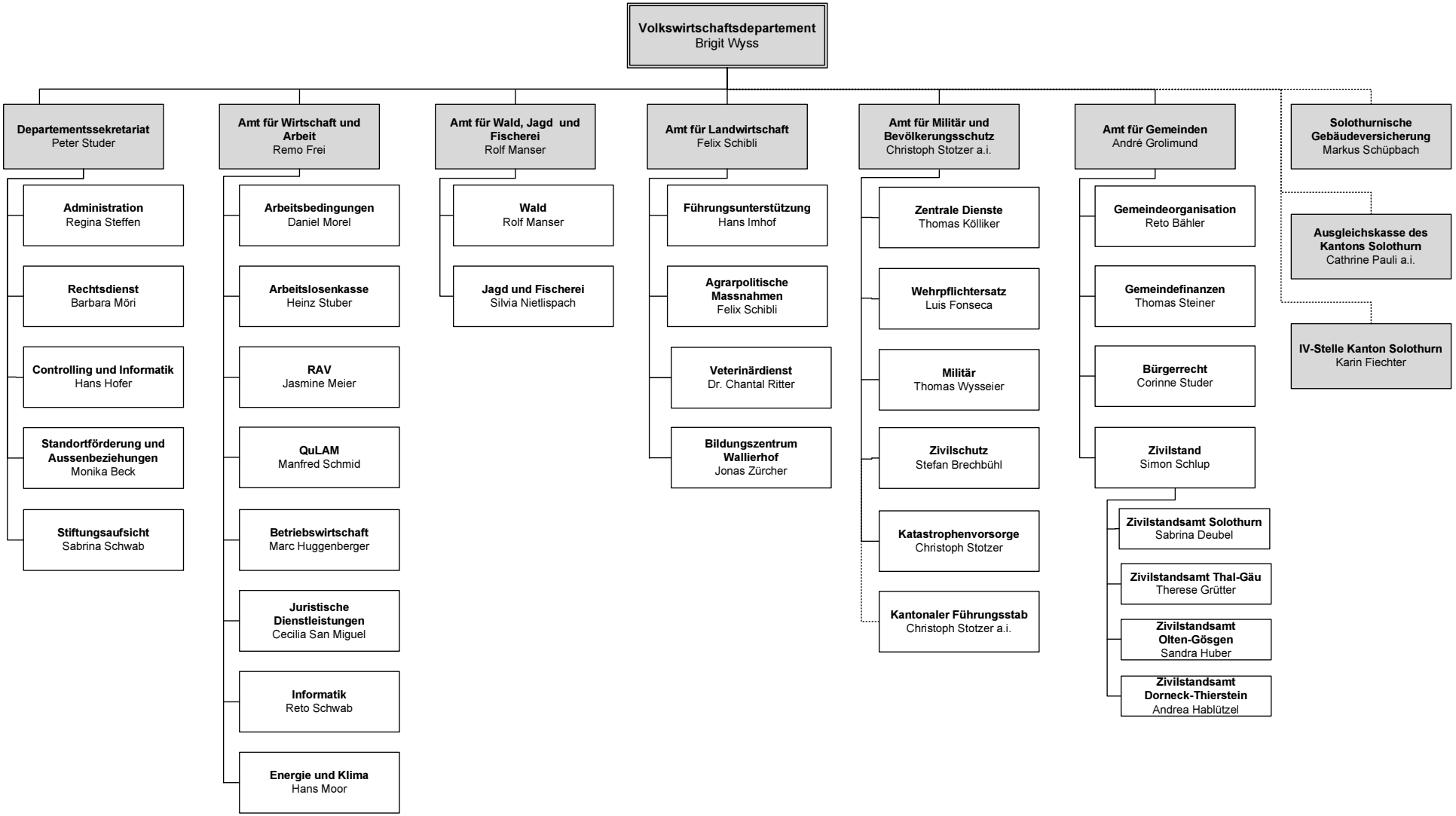

Personalamt/01.01.24/dw