Organigramm
Staatskanzlei

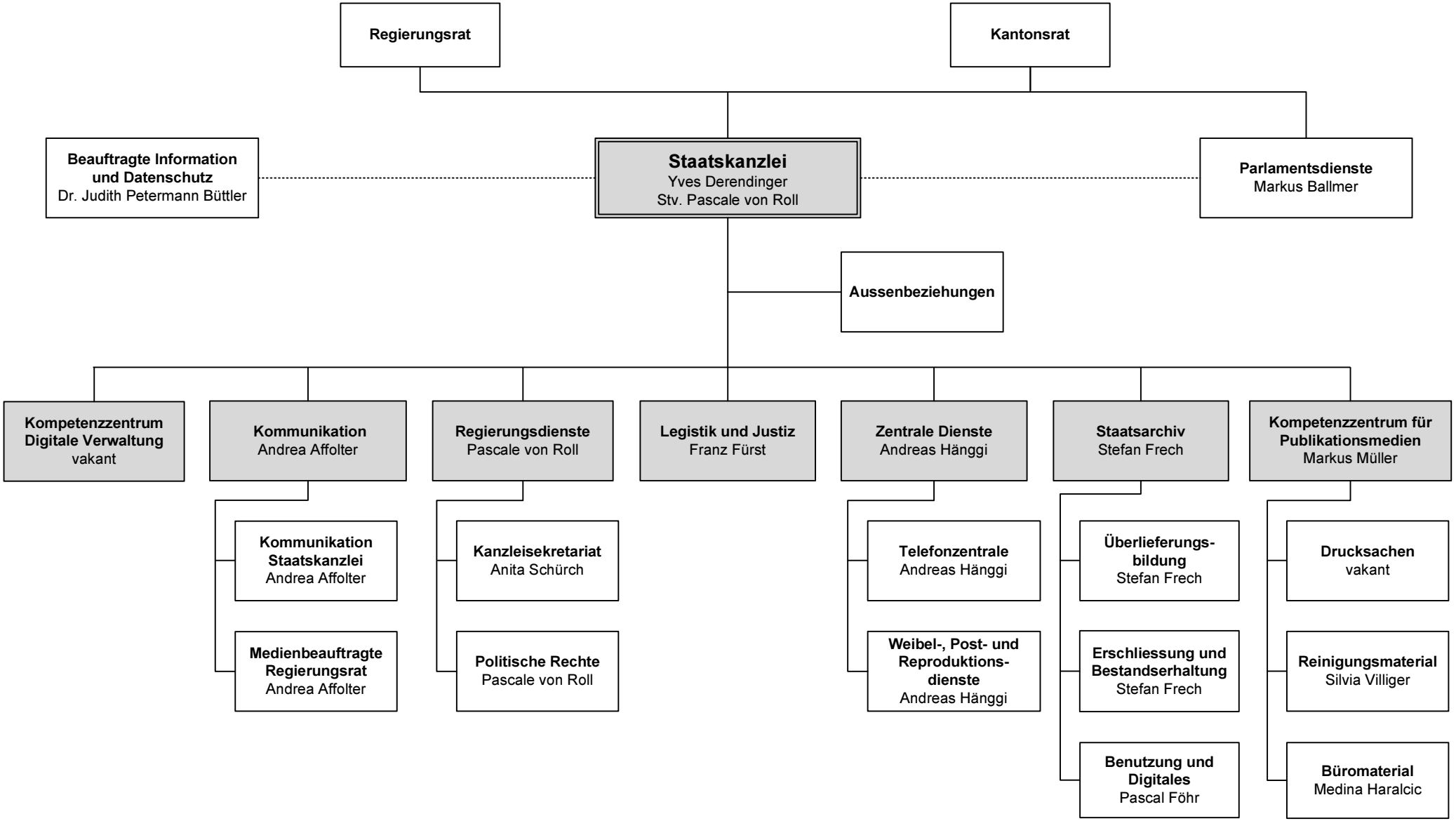

Personalamt/01.01.26/dw