Organigramm Gerichte

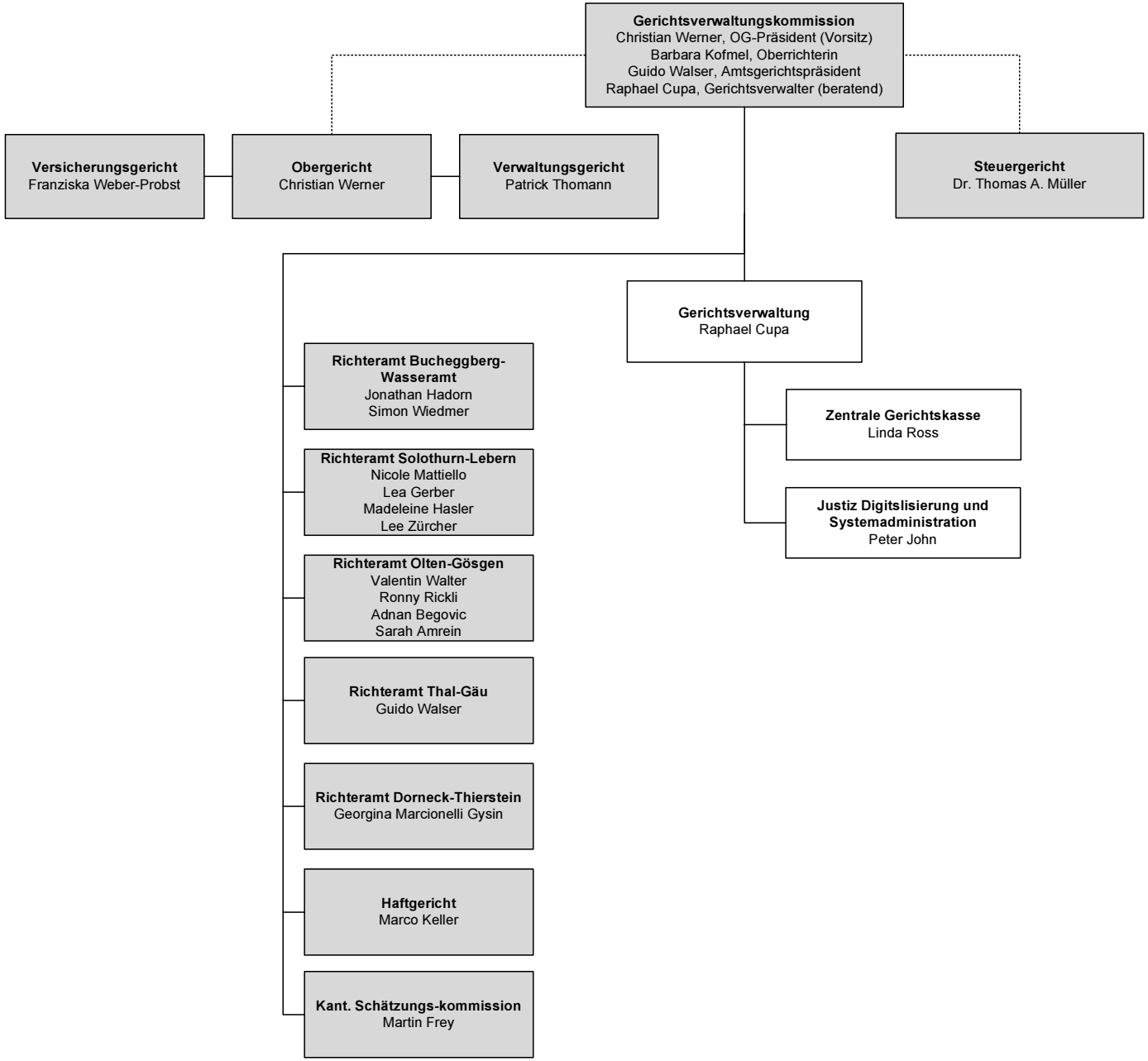

Personalamt/01.01.26/dw