Organigramm
Volkswirtschaftsdepartement

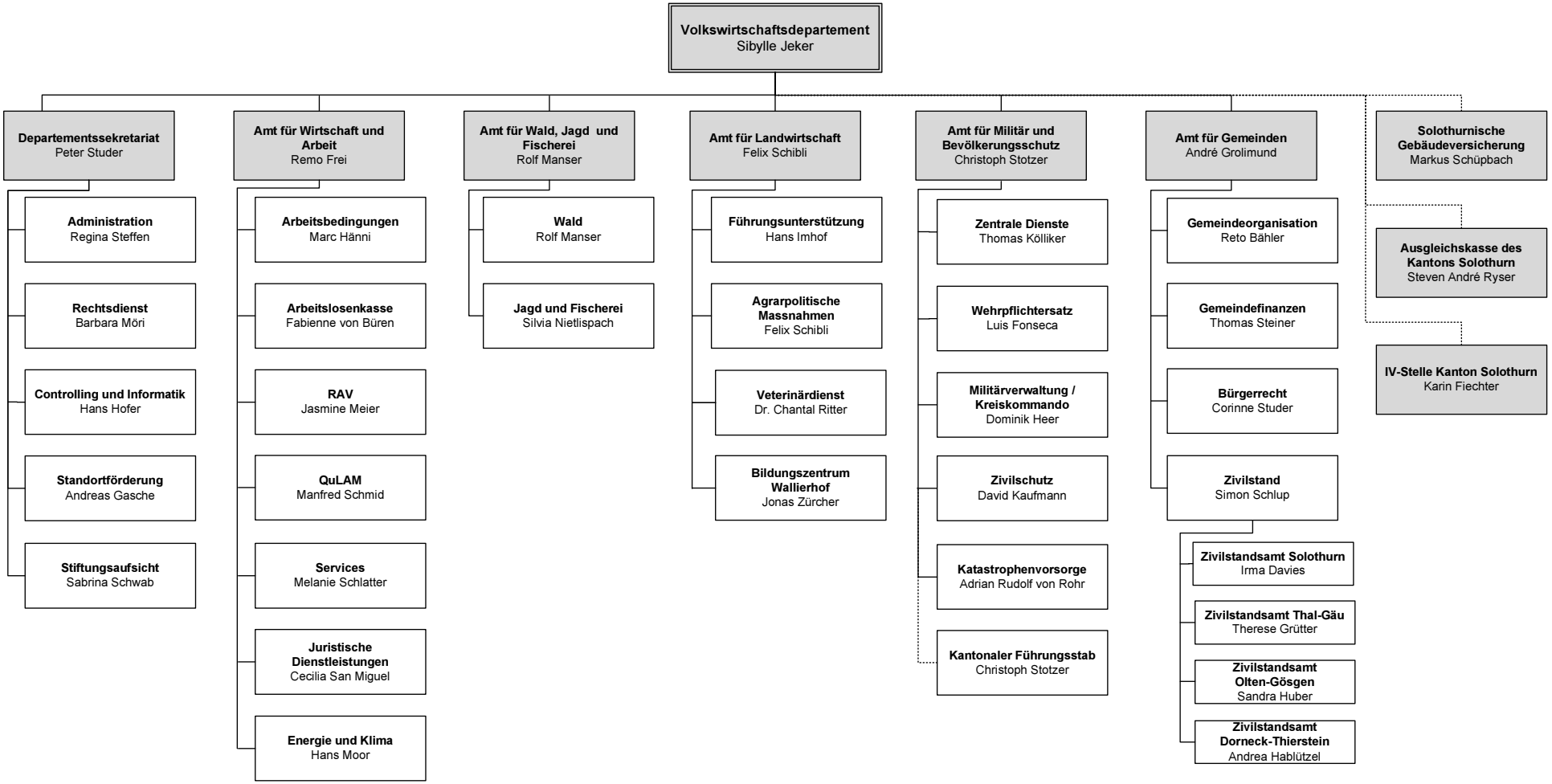

Personalamt/01.01.26/dw