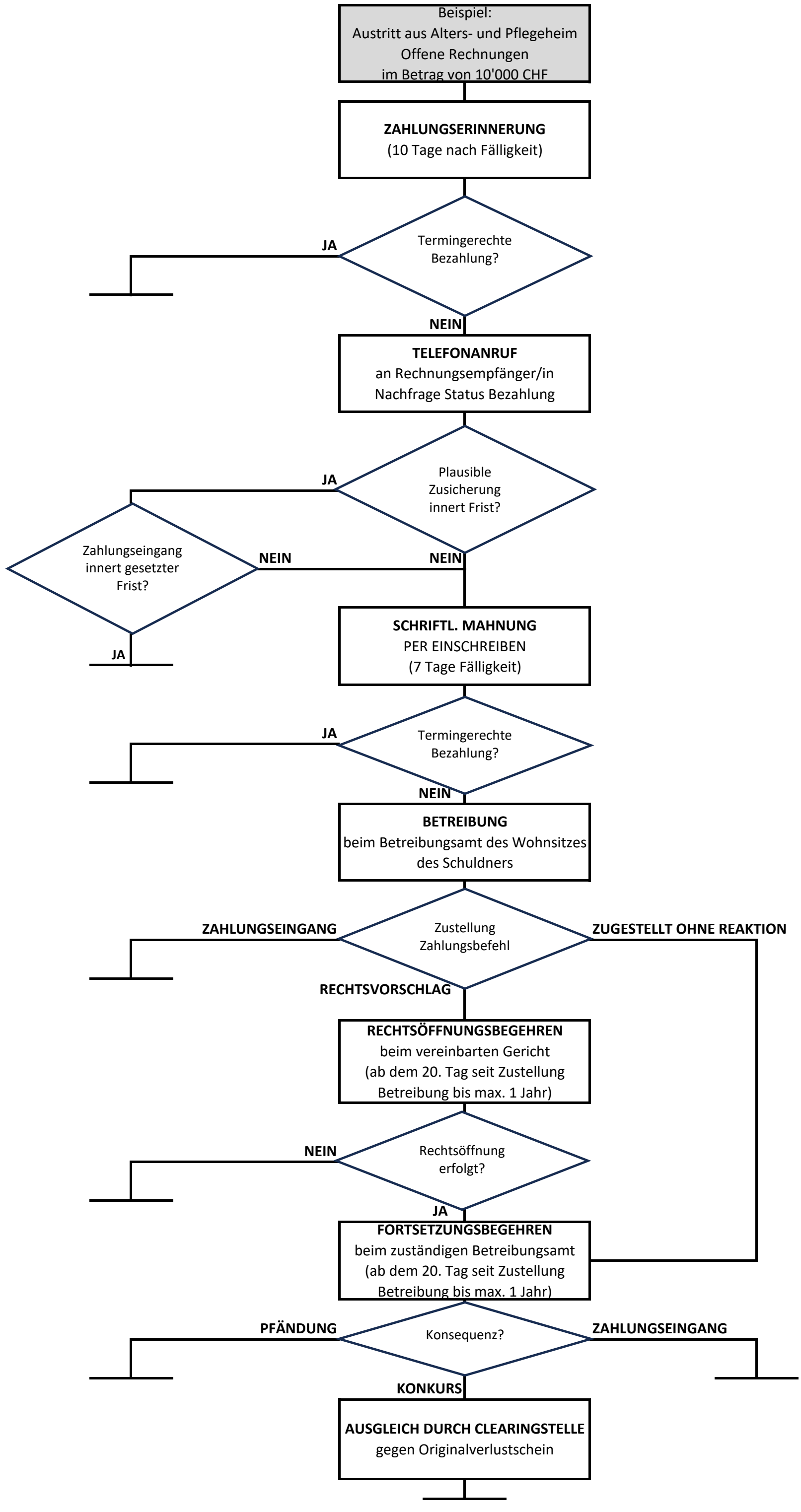# Anhang II: Ablaufskizze Rechnungen nach Heimaustritt (nicht Todesfall)